

The Addyson Plan

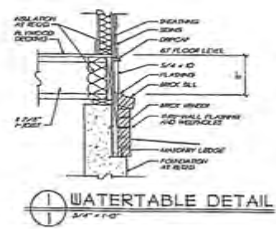

Where this company has, filed at right, secured the architectural work depicted herein and the use of any of these drawings, etc., for any other project or other building or other work without written permission of the architect is prohibited. It is understood that the architect is not responsible for any errors or omissions in the drawings, etc., or for any consequences that may result therefrom. The architect is not responsible for any errors or omissions in the drawings, etc., or for any consequences that may result therefrom. The architect is not responsible for any errors or omissions in the drawings, etc., or for any consequences that may result therefrom.

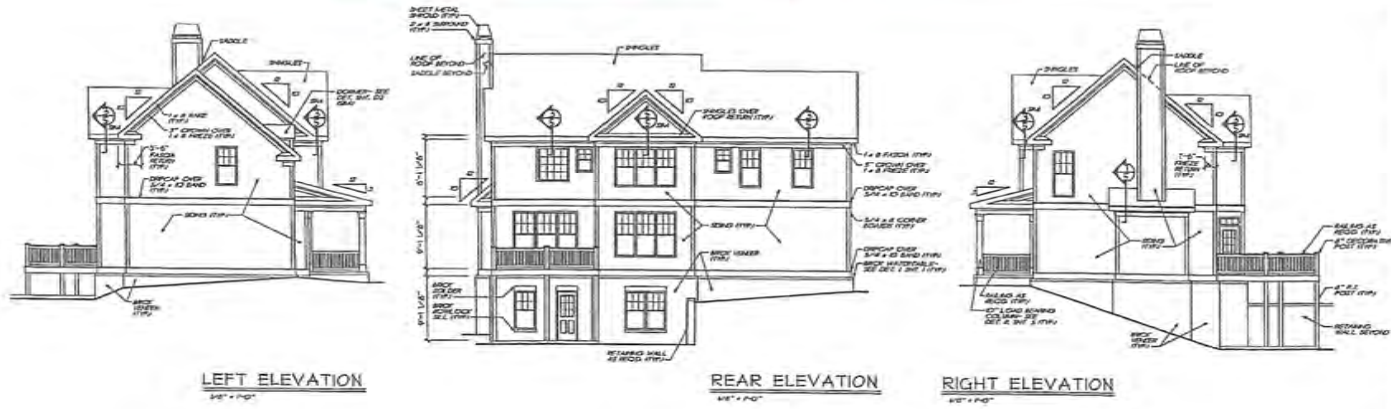

Another Great Plan offered by Southern Select Homes.

The Addyson Plan

GENERAL NOTES

1. ALL ROOF DECKS BE PROVIDED AS INDICATED FOR ALL APPLICABLE ROOFING SYSTEMS AND FLASHINGS. PROVIDE THE FOLLOWING:
 - a. ROOFING SHALL BE AT LEAST 1/2" THICK AND SHALL BE INSTALLED OVER A SMOOTH FINISH SUBSTRATE.
 - b. FLASHING SHALL BE AT LEAST 1/2" THICK AND SHALL BE INSTALLED OVER THE ROOFING.
 - c. FLASHING SHALL BE AT LEAST 1/2" THICK AND SHALL BE INSTALLED OVER THE ROOFING.
 - d. FLASHING SHALL BE AT LEAST 1/2" THICK AND SHALL BE INSTALLED OVER THE ROOFING.
2. ALL ROOF DECKS SHALL BE PROVIDED AS INDICATED FOR ALL APPLICABLE ROOFING SYSTEMS AND FLASHINGS. PROVIDE THE FOLLOWING:
 - a. ROOFING SHALL BE AT LEAST 1/2" THICK AND SHALL BE INSTALLED OVER A SMOOTH FINISH SUBSTRATE.
 - b. FLASHING SHALL BE AT LEAST 1/2" THICK AND SHALL BE INSTALLED OVER THE ROOFING.
 - c. FLASHING SHALL BE AT LEAST 1/2" THICK AND SHALL BE INSTALLED OVER THE ROOFING.
 - d. FLASHING SHALL BE AT LEAST 1/2" THICK AND SHALL BE INSTALLED OVER THE ROOFING.
3. ALL ROOF DECKS SHALL BE PROVIDED AS INDICATED FOR ALL APPLICABLE ROOFING SYSTEMS AND FLASHINGS. PROVIDE THE FOLLOWING:
 - a. ROOFING SHALL BE AT LEAST 1/2" THICK AND SHALL BE INSTALLED OVER A SMOOTH FINISH SUBSTRATE.
 - b. FLASHING SHALL BE AT LEAST 1/2" THICK AND SHALL BE INSTALLED OVER THE ROOFING.
 - c. FLASHING SHALL BE AT LEAST 1/2" THICK AND SHALL BE INSTALLED OVER THE ROOFING.
 - d. FLASHING SHALL BE AT LEAST 1/2" THICK AND SHALL BE INSTALLED OVER THE ROOFING.
4. ALL ROOF DECKS SHALL BE PROVIDED AS INDICATED FOR ALL APPLICABLE ROOFING SYSTEMS AND FLASHINGS. PROVIDE THE FOLLOWING:
 - a. ROOFING SHALL BE AT LEAST 1/2" THICK AND SHALL BE INSTALLED OVER A SMOOTH FINISH SUBSTRATE.
 - b. FLASHING SHALL BE AT LEAST 1/2" THICK AND SHALL BE INSTALLED OVER THE ROOFING.
 - c. FLASHING SHALL BE AT LEAST 1/2" THICK AND SHALL BE INSTALLED OVER THE ROOFING.
 - d. FLASHING SHALL BE AT LEAST 1/2" THICK AND SHALL BE INSTALLED OVER THE ROOFING.

GENERAL FRAMING NOTES

1. ALL ROOF DECKS BE PROVIDED AS INDICATED FOR ALL APPLICABLE ROOFING SYSTEMS AND FLASHINGS. PROVIDE THE FOLLOWING:
 - a. ROOFING SHALL BE AT LEAST 1/2" THICK AND SHALL BE INSTALLED OVER A SMOOTH FINISH SUBSTRATE.
 - b. FLASHING SHALL BE AT LEAST 1/2" THICK AND SHALL BE INSTALLED OVER THE ROOFING.
 - c. FLASHING SHALL BE AT LEAST 1/2" THICK AND SHALL BE INSTALLED OVER THE ROOFING.
 - d. FLASHING SHALL BE AT LEAST 1/2" THICK AND SHALL BE INSTALLED OVER THE ROOFING.
2. ALL ROOF DECKS SHALL BE PROVIDED AS INDICATED FOR ALL APPLICABLE ROOFING SYSTEMS AND FLASHINGS. PROVIDE THE FOLLOWING:
 - a. ROOFING SHALL BE AT LEAST 1/2" THICK AND SHALL BE INSTALLED OVER A SMOOTH FINISH SUBSTRATE.
 - b. FLASHING SHALL BE AT LEAST 1/2" THICK AND SHALL BE INSTALLED OVER THE ROOFING.
 - c. FLASHING SHALL BE AT LEAST 1/2" THICK AND SHALL BE INSTALLED OVER THE ROOFING.
 - d. FLASHING SHALL BE AT LEAST 1/2" THICK AND SHALL BE INSTALLED OVER THE ROOFING.
3. ALL ROOF DECKS SHALL BE PROVIDED AS INDICATED FOR ALL APPLICABLE ROOFING SYSTEMS AND FLASHINGS. PROVIDE THE FOLLOWING:
 - a. ROOFING SHALL BE AT LEAST 1/2" THICK AND SHALL BE INSTALLED OVER A SMOOTH FINISH SUBSTRATE.
 - b. FLASHING SHALL BE AT LEAST 1/2" THICK AND SHALL BE INSTALLED OVER THE ROOFING.
 - c. FLASHING SHALL BE AT LEAST 1/2" THICK AND SHALL BE INSTALLED OVER THE ROOFING.
 - d. FLASHING SHALL BE AT LEAST 1/2" THICK AND SHALL BE INSTALLED OVER THE ROOFING.
4. ALL ROOF DECKS SHALL BE PROVIDED AS INDICATED FOR ALL APPLICABLE ROOFING SYSTEMS AND FLASHINGS. PROVIDE THE FOLLOWING:
 - a. ROOFING SHALL BE AT LEAST 1/2" THICK AND SHALL BE INSTALLED OVER A SMOOTH FINISH SUBSTRATE.
 - b. FLASHING SHALL BE AT LEAST 1/2" THICK AND SHALL BE INSTALLED OVER THE ROOFING.
 - c. FLASHING SHALL BE AT LEAST 1/2" THICK AND SHALL BE INSTALLED OVER THE ROOFING.
 - d. FLASHING SHALL BE AT LEAST 1/2" THICK AND SHALL BE INSTALLED OVER THE ROOFING.

© Frank Reitz Associates, Inc. 1988. All rights reserved. The architectural work depicted herein are the sole property of Frank Reitz Associates, Inc. and may not be reproduced or used without the express written permission. No permission is granted to copy or reproduce any of these architectural works, including these drawings, for any purpose whatsoever, in any form or by any means, without the express written consent of Frank Reitz Associates, Inc. as the sole and exclusive proprietor of all these architectural works. This agreement shall be null and void if any part of the drawings are reproduced or used in any form without the express written consent of Frank Reitz Associates, Inc. as the sole and exclusive proprietor of all these architectural works.

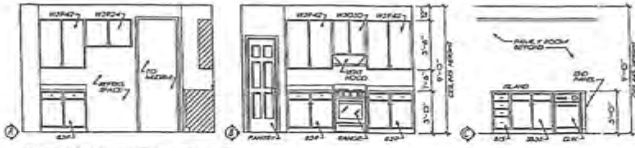

KITCHEN ELEVATIONS
1/4" = 1'-0"



PDR ELEV. 1/4" = 1'-0"
MUDRM ELEV. 1/4" = 1'-0"

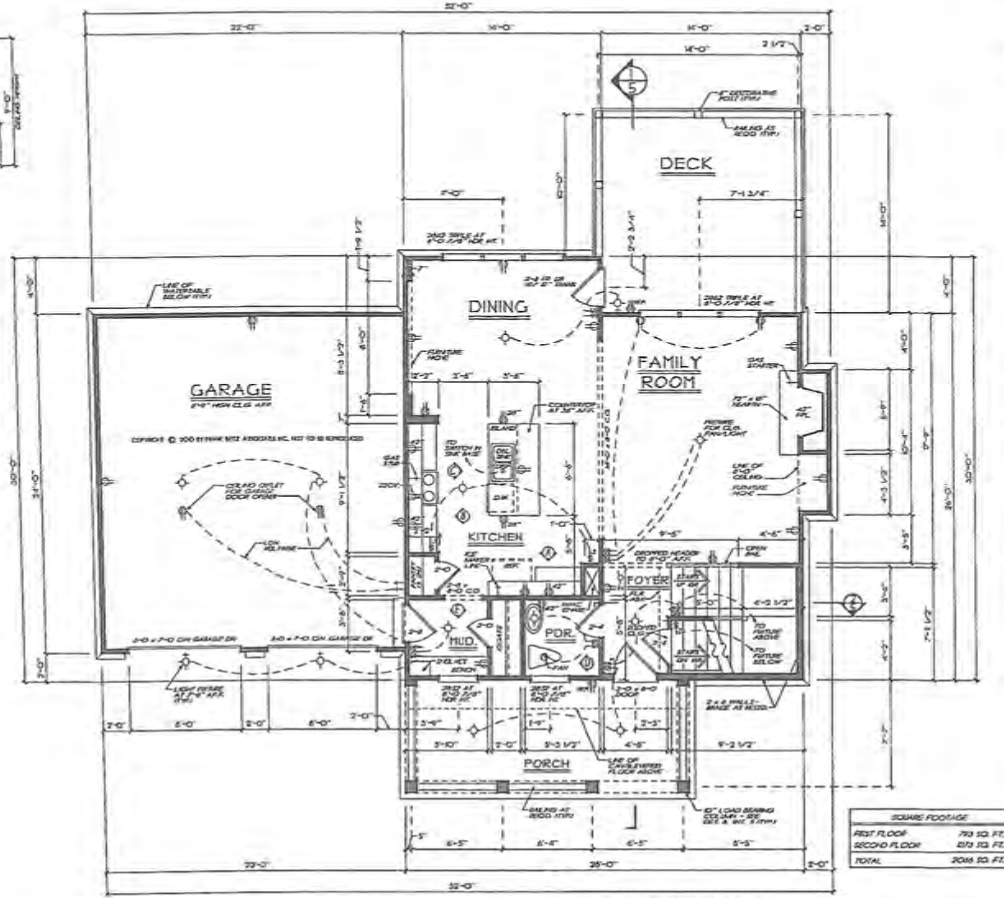

FIRST FLOOR PLAN
1/4" = 1'-0"

SQUARE FOOTAGE	
FIRST FLOOR	770 SQ. FT.
SECOND FLOOR	600 SQ. FT.
TOTAL	1370 SQ. FT.

FRANK REITZ ASSOCIATES, INC. ASSUMES NO LIABILITY FOR ANY CHANGES OR MODIFICATIONS MADE TO THIS PLAN BY OTHERS.

Another Great Plan offered by Southern Select Homes.

The Addyson Plan

© Frank Bette Associates, Inc. 1988. All rights reserved. The architectural notes attached hereto are the sole property of Frank Bette Associates, Inc. and may not be reproduced or used without the express written permission of the architect. It is the responsibility of the contractor to verify the accuracy of these architectural notes. Any errors or omissions in these architectural notes are the responsibility of the contractor. The architect shall not be responsible for any errors or omissions in these architectural notes. The architect shall not be responsible for any errors or omissions in these architectural notes. The architect shall not be responsible for any errors or omissions in these architectural notes.

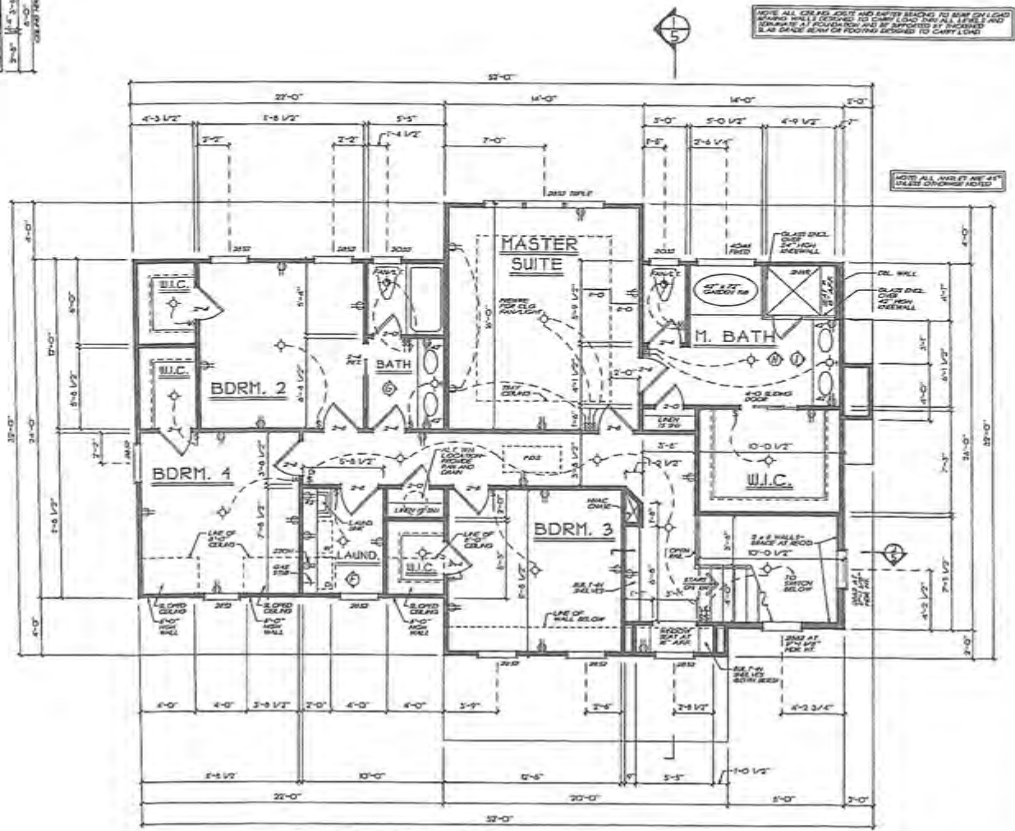
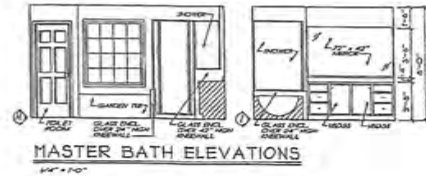
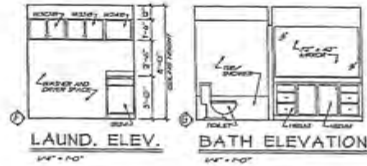

© 1988 BY FRANK BETTE ASSOCIATES, INC. NOT TO BE REPRODUCED

SECOND FLOOR PLAN
14'-0" x 10'-0"

FRANK BETTE ASSOCIATES, INC. ASSUMES NO LIABILITY FOR ANY CHANGES OR MODIFICATIONS MADE TO THESE PLANS BY OTHERS.

Another Great Plan offered by Southern Select Homes.